Tuba

Melodia Sentimental

Arr. Claudio Hodnik
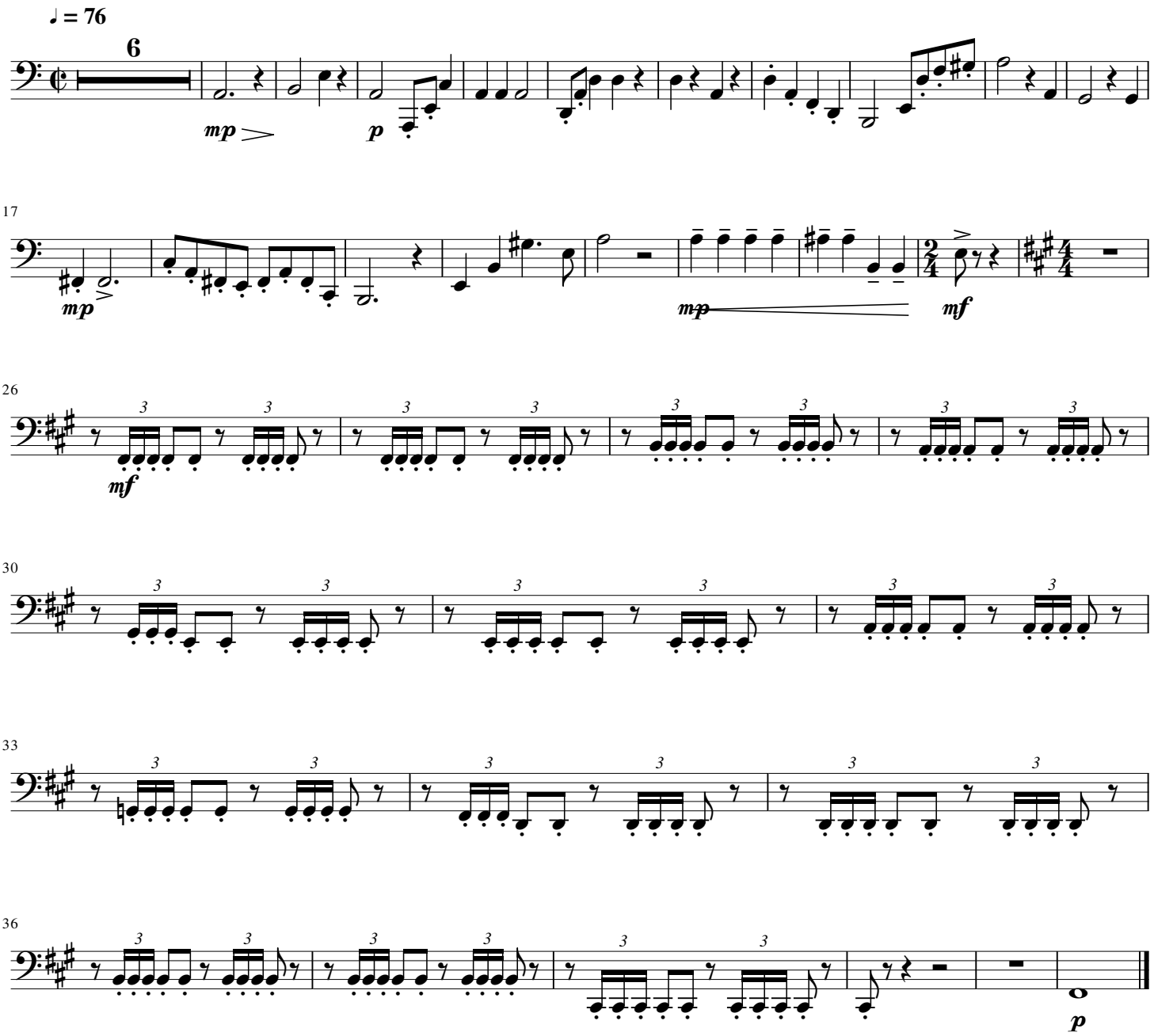
H. Villa-Lobos