Flauta Soprano

ARR. CLAUDIO HODNIK

SAMBA LELE

06.02.13

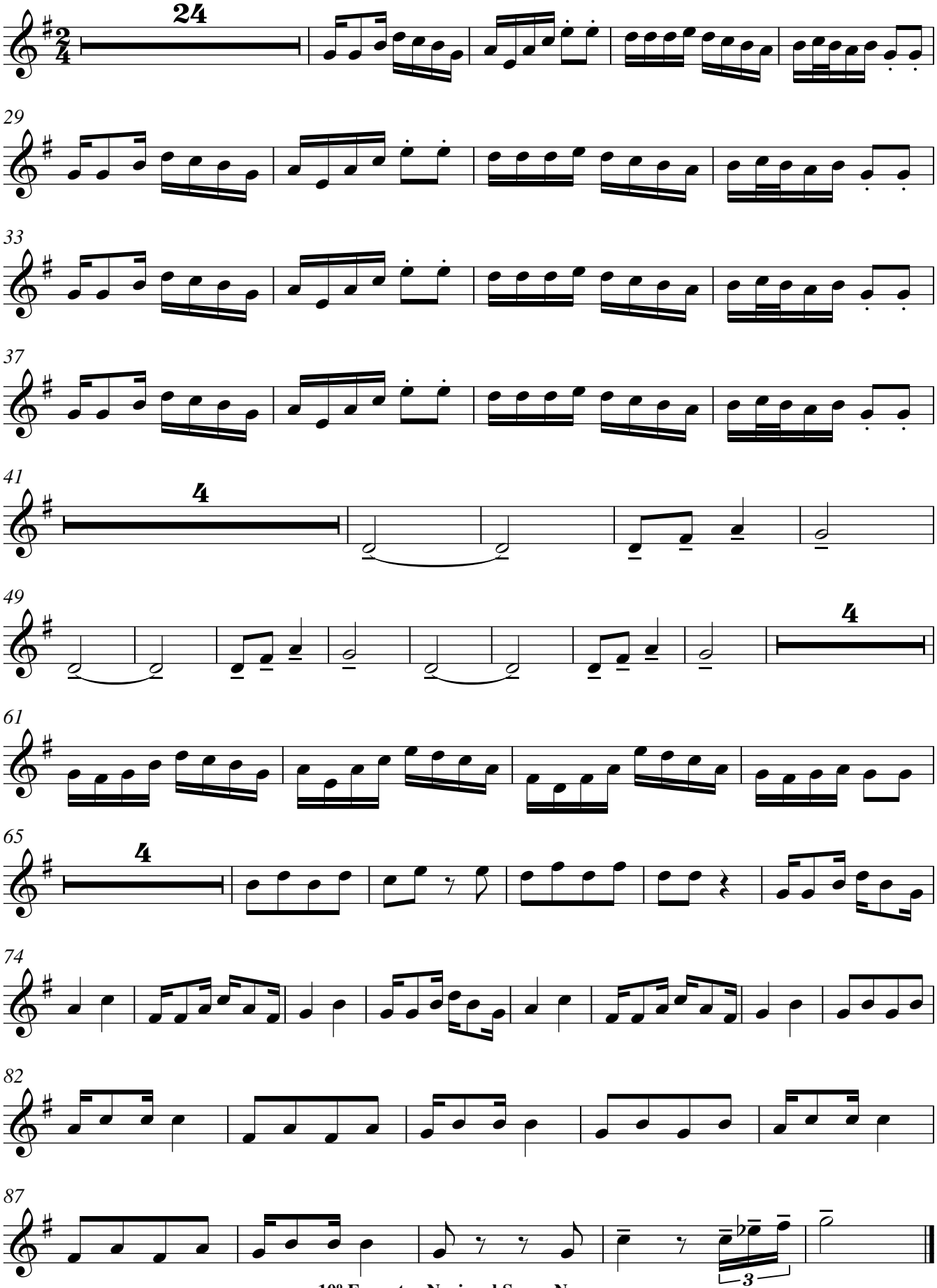

10º Encontro Nacional Sopro Novo
3º EncontroSopro Novo Bandas